

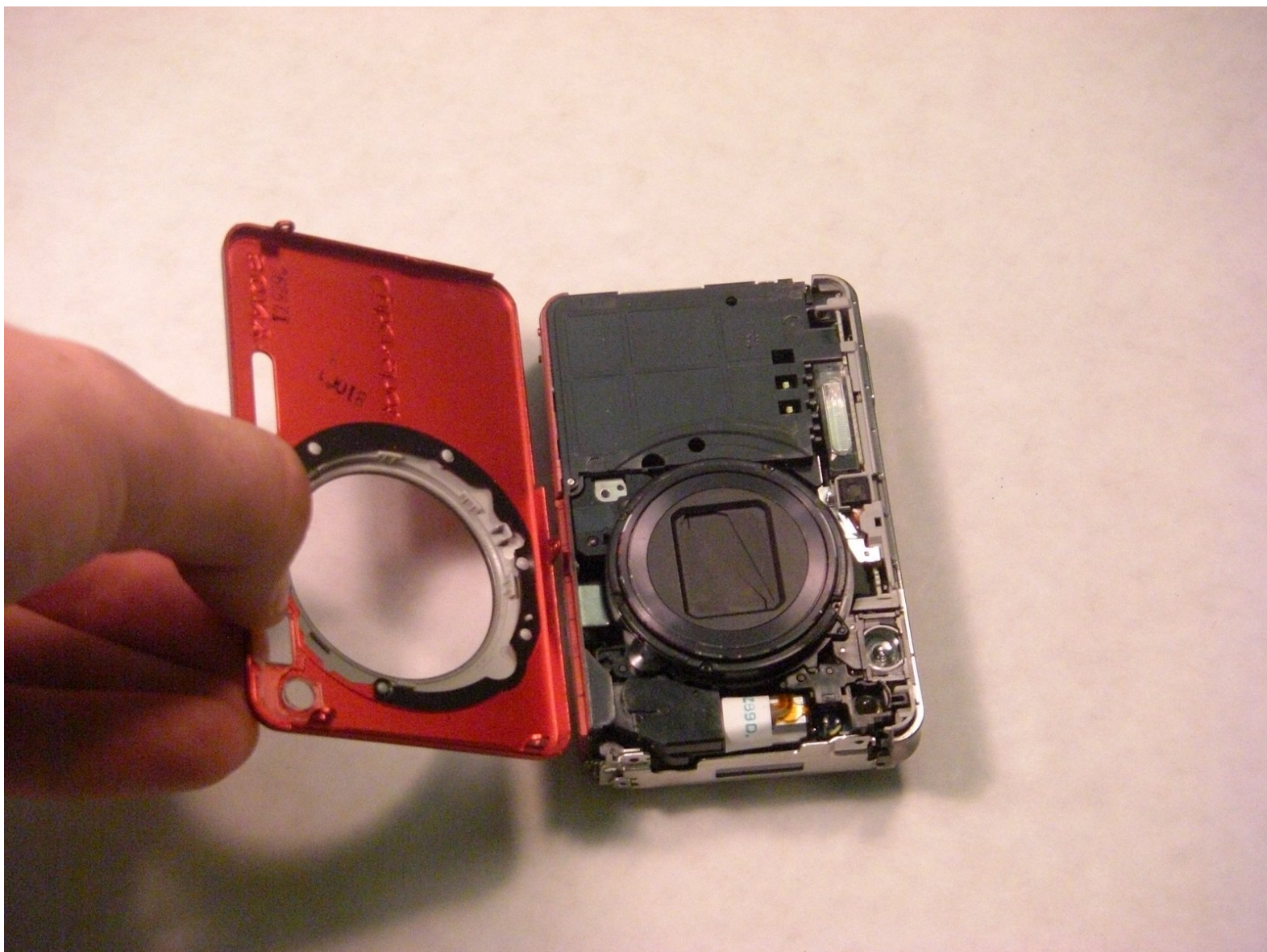

Sony Cyber-shot DSC-W150 Front Casing Replacement

This guide will instruct you on how to remove...

Written By: Julio Maravilla



INTRODUCTION

This guide will instruct you on how to remove the front casing on the Sony Cyber-shot DSC W150. To successfully remove the front casing, a screwdriver should be used to remove a total of five screws. Once the screws are removed, you can use your hands to pull the front casing from the camera.



TOOLS:

- [Phillips #0 Screwdriver](#) (1)
-

Step 1 — Back Casing



⚠ The screws from the camera are extremely small, so it is a good idea to have a small container to hold all the screws as you remove them.

Step 2



- Take your screwdriver and remove the four silver bottom screws of the camera.
- ⓘ The picture shows the lens facing away from you and the LCD facing you.

Step 3

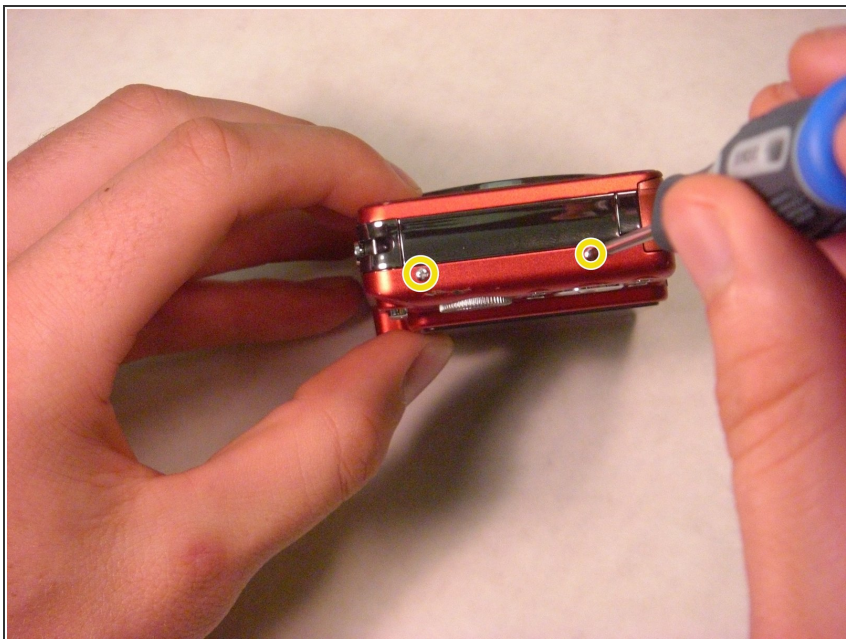

- On the right side of the camera, remove the two silver screws using the screwdriver.

ⓘ The picture shows the lens facing away from you and the LCD screen facing you.

Step 4



- On the left side of the camera, remove the two silver screws using the screwdriver.

ⓘ The picture shows the lens facing away from you and the LCD screen facing you.

Step 5

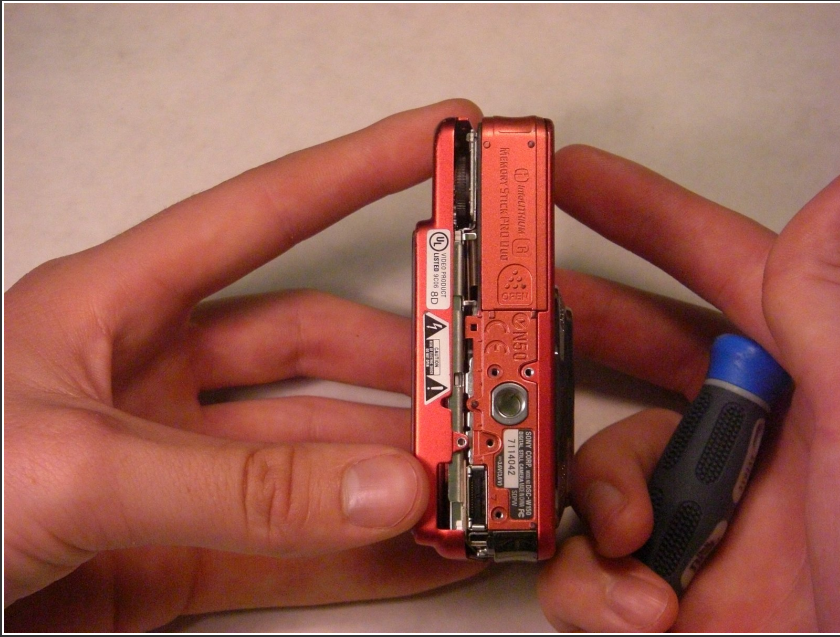

- Gently detach the back cover by holding onto both sides of the camera and pulling them apart.

Step 6

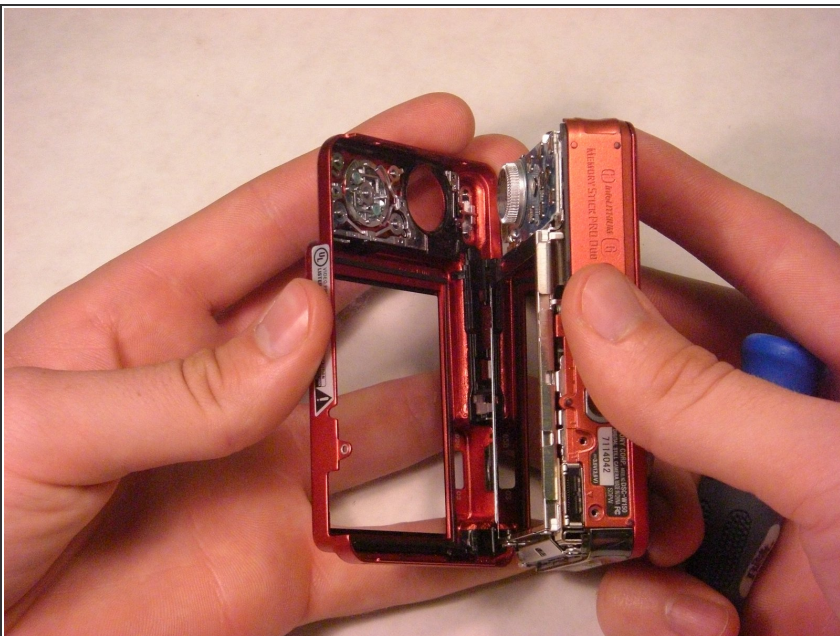

- After detaching the back cover, carefully pull it off.

Step 7



- The back cover should now be separated from the camera.

Step 8 — Front Casing



- ★ Keep track of the small screws that you remove.
- ⚠ Opening, removing, and/or replacing the front casing may void your manufacturer's warranty.

Step 9

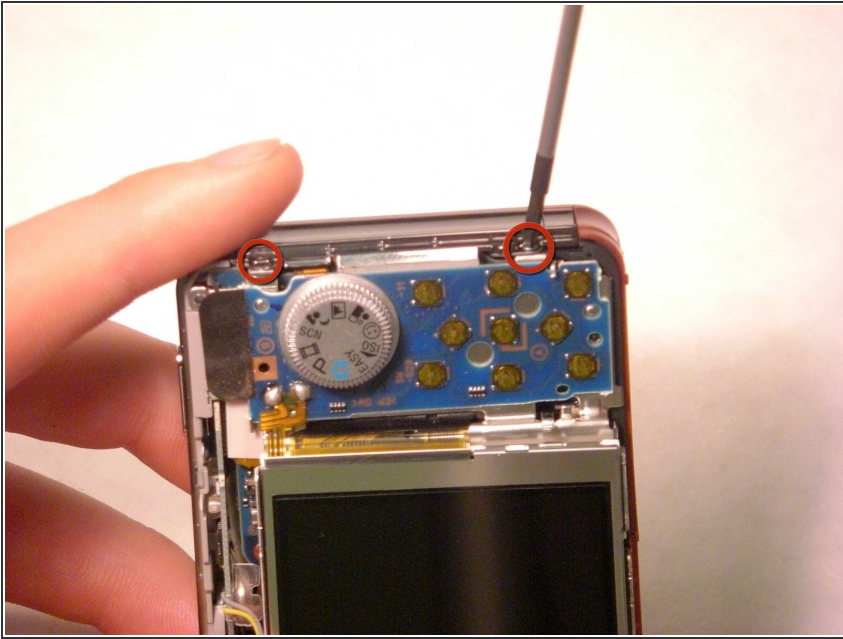

- Remove the two screws at the top of the camera casing.

Step 10

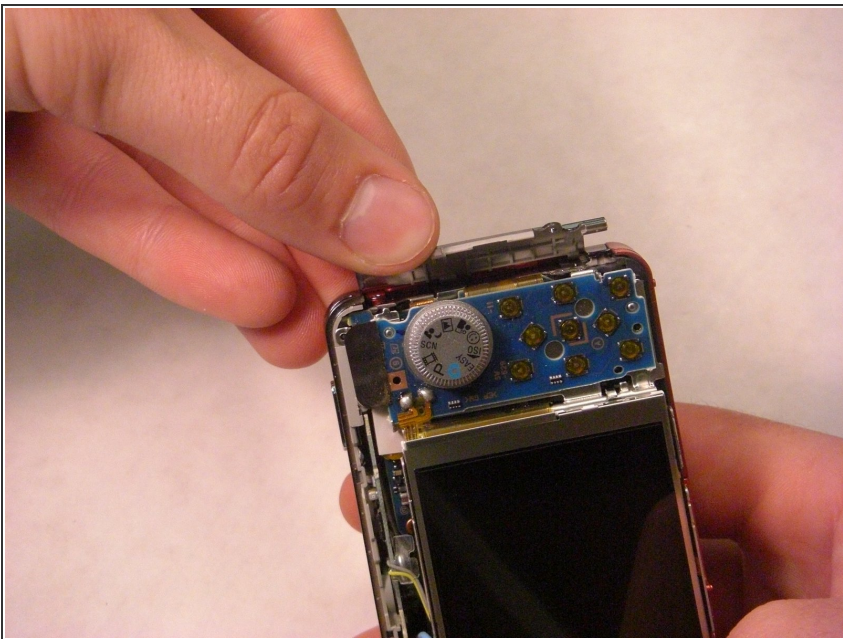

- After removing the screws, gently pop open the plastic piece, as shown by firmly pulling it with your fingers.

Step 11

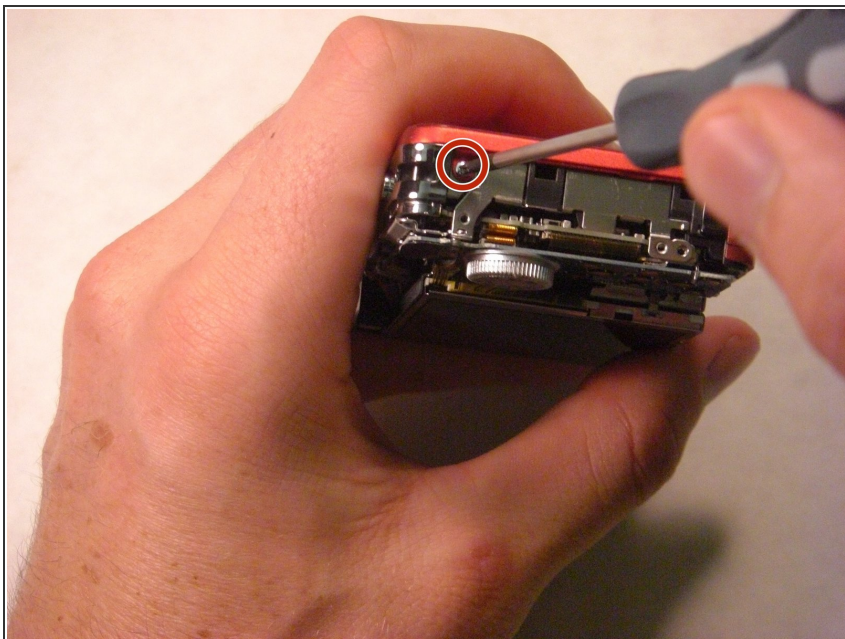

- After popping open the plastic piece, there is a screw that needs to be removed.
- Remove the screw connecting the front casing to the electrical components.

Step 12



- On the casing on the opposite side of the camera, gently loosen and remove the casing by firmly pulling with your fingers.

⚠ Be cautious not to break the fragile pieces or scratch the LCD screen.

Step 13

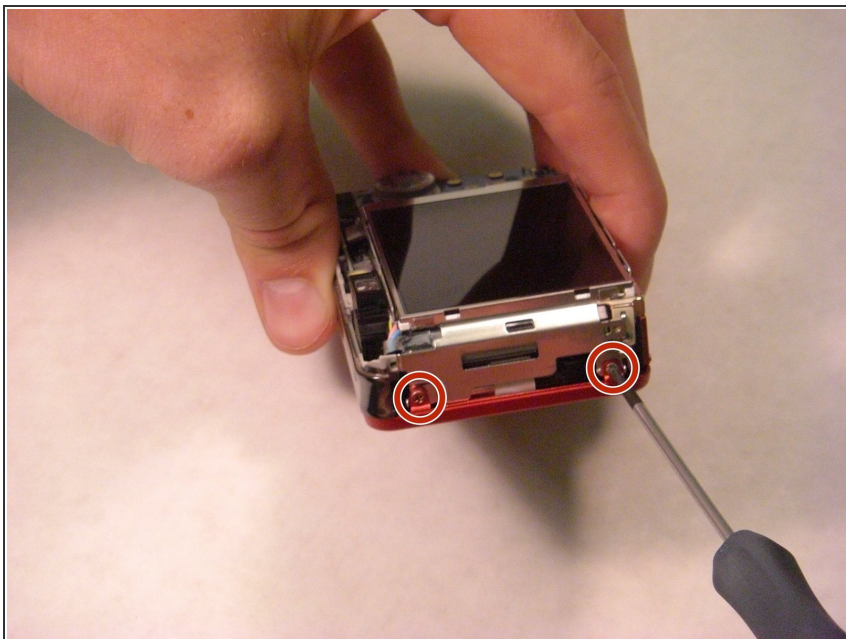

- Remove the two screws connecting the front casing to the electrical components using a screwdriver.

Step 14

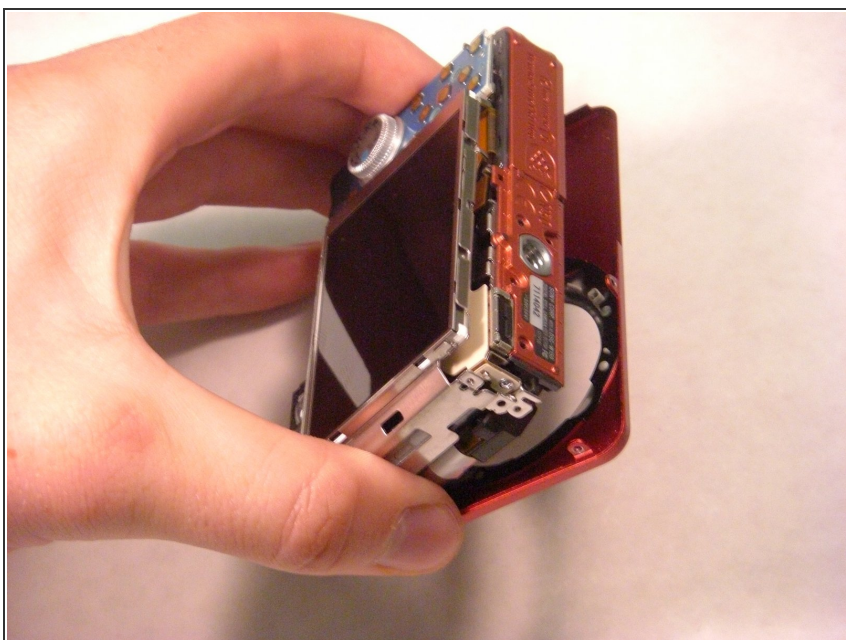

- Gently loosen the front casing by gently using your fingers to pull it apart.
- ⚠ Be cautious not to scratch any of the exposed electrical components.

Step 15

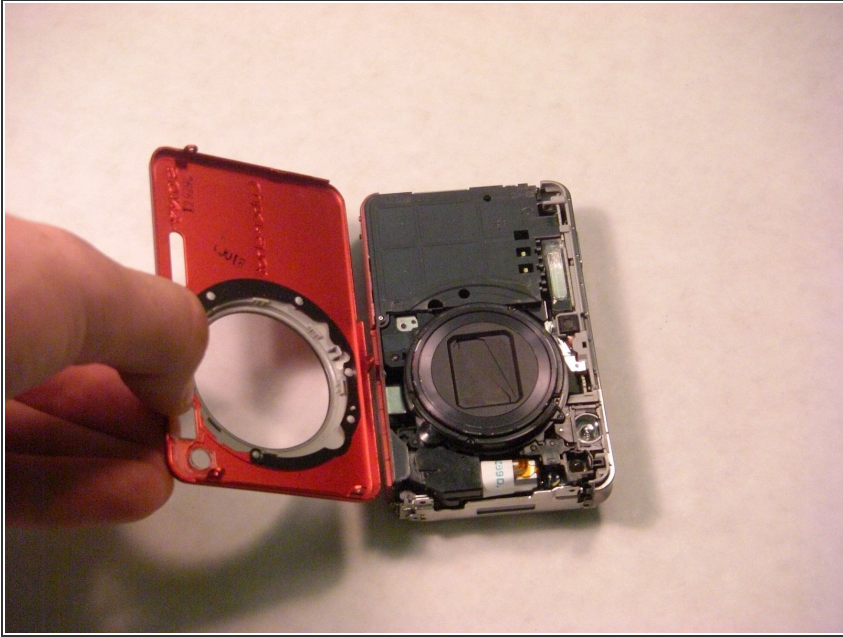

- Fully remove the front casing from the camera and set it aside.

To reassemble your device, follow these instructions in reverse order.